



COMUNE
DI PALMANOVA



COMUNE
DI RAGOONA



FEDERAZIONE
ITALIANA
SPORT
ORIENTAMENTO

Comitato Regionale Friuli Venezia Giulia



ITALIA CONI

2° MEMORIAL NAZZARENO MENIS

6 May 2023

Italian MTBO championship SPRINT - WRE Palmanova (UD) - ITA



7 May 2023

MTBO Italian Cup MIDDLE

3rd RACE - WRE

Ragogna lake (UD) - ITA



BULLETIN N. 2



MTB-O ITALIAN CHAMPIONSHIP SPRINT – PALMANOVA (UD) 6 May 2023

Cutting outside paths/roads is FORBIDDEN. It is permitted only on orange mapped areas

824 

827 

828 

829 

830 

Start: 300 m from Event Center

Finish: 1500 m to Event Center

WARM-UP

At the Event Center a WARM-UP map is available. It shows paths and orange areas.

On WARM-UP map you can also find FINISH and control number 50 (see below), you can visit them before the race.

Outside warm-up map is all FORBIDDEN AREA

Some MW Elite competitors will have **GPS**.

GPS units and vests will be given at the start (please give them back at download station).

There are **two starting controls** for the different classes. Be careful to be in the right starting lane according to your class.

Courses are thought as all competitors should go on single tracks and narrow bridges in the same direction (unless they have very wrong route-choices).



Be careful in **narrow bridges**: the handlebar could touch the wooden sides of the bridge.

Finish double-circle is moved from its proper location to improve readability.

!The are 3 mandatory crossing points:

CONTROL 50

After control 50 go into the tunnel marked on the map with purple crossing point and follow taped route (see detailed route below)



Left: taped mandatory route (in blue).

Right: race map

ESO M12 W12 classes after control 50 go to control 100 and Finish

CONTROL 60

After control 50 go into the tunnel marked on the map with purple crossing point

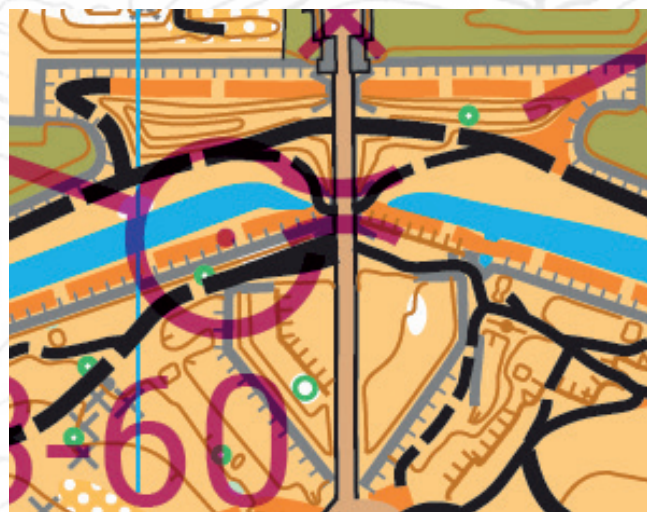



CONTROL 70

After control 70 go into the tunnel marked on the map with purple crossing point



SPECIAL SYMBOLS

- X horse-jump item – big tent
- O playground item - statue

MAP SCALE AND FORMAT

Classes ME M20 WE M40 M50 M17 W40 W50 M60 W20

A4, 2 sheets, scale 1:7500, contour 2.5m
STARTING CONTROL to the LEFT
controls 50 60 70

Classes W60 M70 W17 M14 W14 Direct

A4, scale 1:7500, contour 2.5m
STARTING CONTROL to the RIGHT
control 50

Classes ESO (Beginners) M12 W12

A4, scale 1:5000, contour 2.5m
STARTING CONTROL to the RIGHT
after control 50 go to control 100 and Finish

Jury: Bozzola Angelo, Simoni Giuseppe. **Reserve:** Bettega Adriano



ITALY CUP MTB-O MIDDLE and REGIONAL CHAMPIONSHIP FVG - RAGOGNA (UD) 7 May 2023

Cutting outside paths/roads is FORBIDDEN.

Cutting on the grass (yellow area) is permitted only on **orange mapped** areas

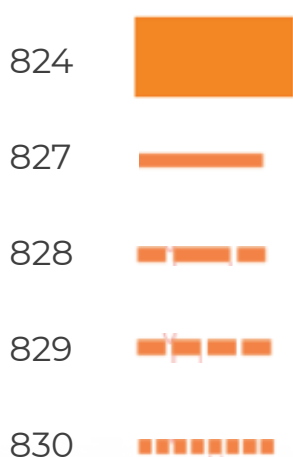

Cutting in the forest is permitted only on white, black dotted symbol:



START: 800 m from Event Center – follow red-white tape.

Some MW Elite competitors will have **GPS**.
GPS units and vests will be given at the start (please give them back at download station).

Some paths have high grass, making them slower than expected.

For all classes time is stopped from control 58 to control 62. It is a manned road crossing.

Maximum time allowed: 3 minutes.



7th of MAY 2023 - MTB-O Italian Cup Middle Distance WRE - Ragogna (UD)

All asphalt roads are FORBIDDEN: For better readability there are only a few **PURPLE X** on the map. In any case competitors riding asphalt roads are disqualified.

FINISH:

2500 m to Event Center. Map provided to go back to Event Center.
BE CAREFUL: the road is open to cars and quite busy.

MAP SCALE AND FORMAT

Class ME:

2 maps (A3 and A4) scale 1:10000

Classes : WE M17 M20 M40 M50

A3 – scale 1:10000

Classes: W20 W40 M60 MB

A4 – scale 1:10000

Classes: ESO DIR WB M12 W12 M14 W14 W17 W50 W60 M70

A3 – scale 1:7500

Jury: Bettega Adriano, Simoni Giuseppe **Reserve:** Bozzola Angelo





6th of MAY 2023 - MTB-D Italian Championship Sprint Distance WRE - Palmanova (UD)
7th of MAY 2023 - MTB-D Italian Cup Middle Distance WRE - Ragogna (UD)

GRAZIE! THANK YOU!

BIDOLI

DAL 1924

*Latteria Sociale
di Muris*



PIERPAOLO
PECORARI

